Student:	Email:
Paramjeet Kaur Lnu	palnu2@utica.edu

Time on Task:	Progress:
4 hours, 2 minutes	100%

Report Generated: Friday, March 6, 2026 at 3:42 PM

Guided Exercises

Part 1: Perform a Vulnerability Scan with Nmap

6. **Make a screen capture** showing **nmap results indicating that anonymous FTP is enabled for one of the hosts in the network**.

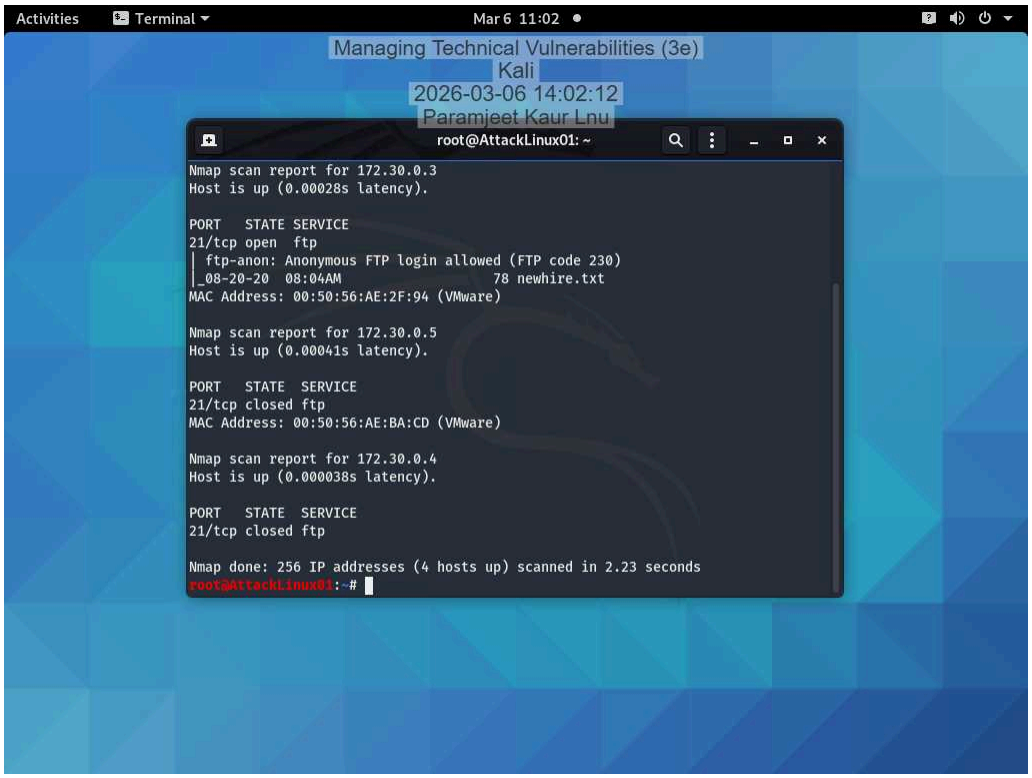

14. **Make a screen capture** showing the **contents of the newhire.txt file**.

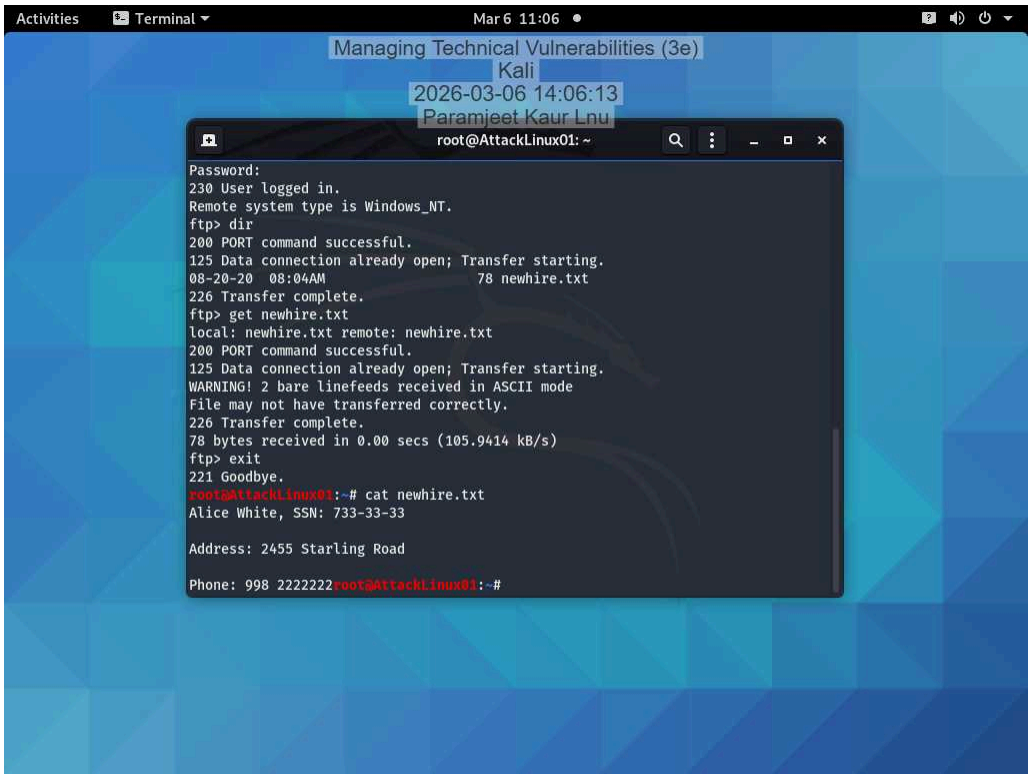

17. **Record** whether each IP address has port 445 open or closed and whether it is also vulnerable to an SMB vulnerability.

172.30.0.2 ? port 445 open, not vulnerable
172.30.0.3 ? port 445 open, not vulnerable
No results for other two IPs ? closed

Part 2: Perform a Vulnerability Scan with the GVM Framework

15. **Make a screen capture** showing the **first page of detected vulnerabilities in the Greenbone Security Assistant.**

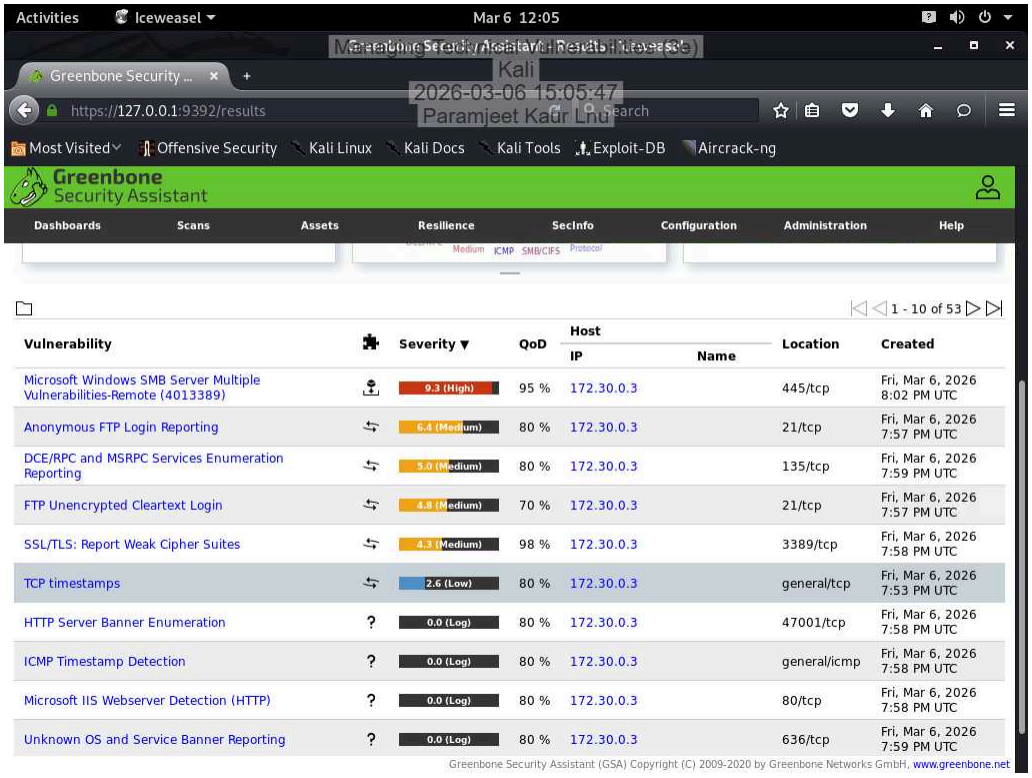

Part 3: Document Vulnerabilities with SimpleRisk

24. **Make a screen capture** showing the **submitted SMB remote code execution risk, including the Inherent and Residual Risk values**.

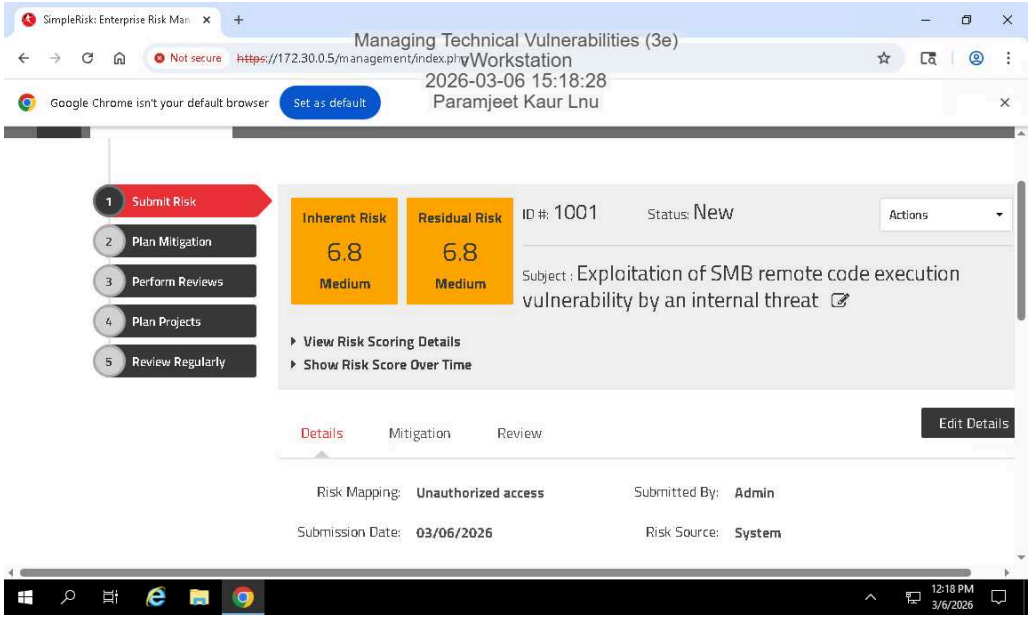

Challenge Exercise

Host 1 - IP address, operating system, and open ports

Host 1
IP Address: 172.30.0.2
Operating System: Microsoft Windows Server 2012
Open Ports: 5
Attack Surface: Moderate (Windows server with multiple open services)
This host runs Windows Server 2012 and has five open ports. Open ports indicate active services running on the system. Each open port represents a potential entry point for attackers, so this system has a moderate attack surface and should be regularly patched and monitored.

Host 2 - IP address, operating system, and open ports

Host 2
IP Address: 172.30.0.3
Operating System: Microsoft Windows Server 2016 (build 10586–14393)
Open Ports: 15
Attack Surface: High (more open ports ? larger attack surface)
This host has fifteen open ports, which is the highest among the scanned systems. More open ports mean more services exposed to the network, increasing the potential attack surface. This system may require stricter security controls, service review, and patch management.

Host 3 - IP address, operating system, and open ports

Host 3
IP Address: 172.30.0.4
Operating System: Linux 2.6.32
Open Ports: 2
Attack Surface: Low to Moderate (fewer services exposed)
This Linux host has only two open ports, which means fewer services are accessible from the network. A smaller number of open ports reduces the attack surface, but the system should still be monitored for vulnerabilities and updated regularly.

Host 4 - IP address, operating system, and open ports

Host 4
IP Address: 172.30.0.5
Operating System: Linux 2.6.32
Open Ports: 2
Attack Surface: Low (minimal exposure)
Similar to Host 3, this system also has two open ports. With fewer exposed services, the attack surface is relatively low. However, security best practices such as patching, firewall rules, and monitoring should still be applied.